Descendant Chart for Solomon bar Meir Isaac Maidenberg
Generations labeled
March 2022

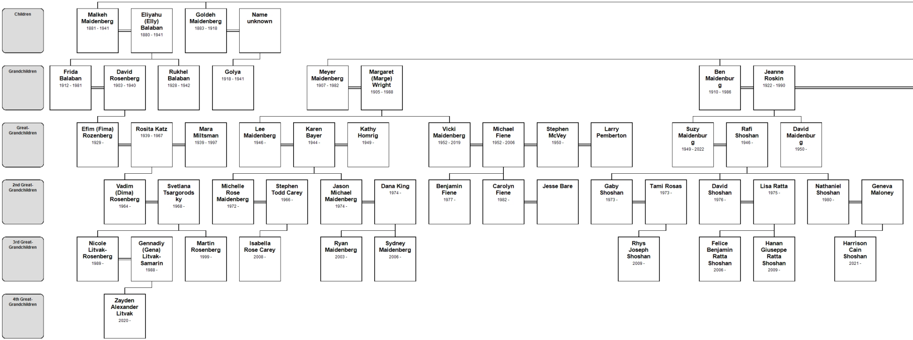
Children
Grandchildren
Great-Grandchildren
2nd Great-Grandchildren
3rd Great-Grandchildren
4th Great-Grandchildren
Malkeh Maidenberg 1881 - 1941
Eliyahu (Elly) Balaban 1880 - 1941
Goldeh Maidenberg 1883 - 1918
Name unknown
Frida Balaban 1912 - 1981
David Rosenberg 1903 - 1940
Rukhel Balaban 1928 - 1942
Golya 1918 - 1941
Meyer Maidenberg 1907 - 1982
Margaret (Marge) Wright 1905 - 1988
Ben Maidenburg 1910 - 1986
Jeanne Roskin 1922 - 1990
Efim (Fima) Rozenberg 1929 -
Rosita Katz 1939 - 1967
Mara Miltsman 1939 - 1997
Lee Maidenberg 1946 -
Karen Bayer 1944 -
Kathy Homrig 1949 -
Vicki Maidenberg 1952 - 2019
Michael Fiene 1952 - 2006
Stephen McVey 1950 -
Larry Pemberton
Suzy Maidenburg 1949 - 2022
Rafi Shoshan 1946 -
David Maidenburg 1950 -
Vadim (Dima) Rosenberg 1964 -
Svetlana Tsargorodsky 1968 -
Michelle Rose Maidenberg 1972 -
Stephen Todd Carey 1966 -
Jason Michael Maidenberg 1974 -
Dana King 1974 -
Benjamin Fiene 1977 -
Carolyn Fiene 1982 -
Jesse Bare
Gaby Shoshan 1973 -
Tami Rosas 1973 -
David Shoshan 1976 -
Lisa Ratta 1975 -
Nathaniel Shoshan 1980 -
Geneva Maloney
Nicole Litvak-Rosenberg 1989 -
Gennadiy (Gena) Litvak-Samarin 1988 -
Martin Rosenberg 1999 -
Isabella Rose Carey 2008 -
Ryan Maidenberg 2003 -
Sydney Maidenberg 2006 -
Rhys Joseph Shoshan 2009 -
Felice Benjamin Ratta Shoshan 2006 -
Hanan Giuseppe Ratta Shoshan 2009 -
Harrison Cain Shoshan 2021 -
Zayden Alexander Litvak 2020 -

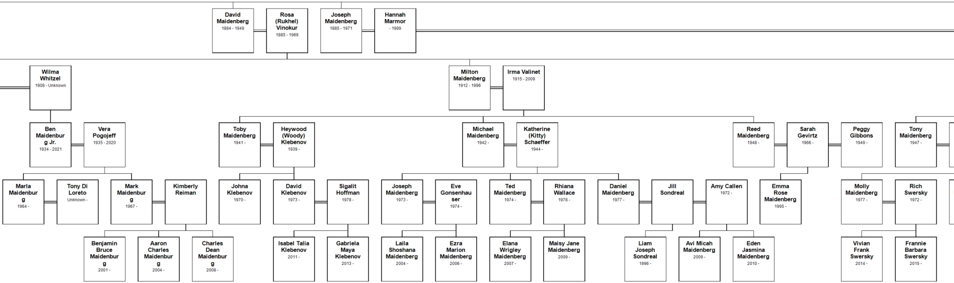
David Maidenberg 1884 - 1949
Rosa (Rukhel) Vinokur 1885 - 1969
Joseph Maidenberg 1885 - 1971
Hannah Marmor - 1989
Wilma Whitzel 1908 - Unknown
Milton Maidenberg 1912 - 1996
Irma Valinet 1915 - 2009
Ben Maidenburg Jr. 1934 - 2021
Vera Pogojeff 1935 - 2020
Toby Maidenberg 1941 -
Heywood (Woody) Klebenov 1939 -
Michael Maidenberg 1942 -
Katherine (Kitty) Schaeffer 1944 -
Reed Maidenberg 1948 -
Sarah Gevirtz 1966 -
Peggy Gibbons 1949 -
Tony Maidenberg 1947 -
Marla Maidenburg 1964 -
Tony Di Loreto Unknown -
Mark Maidenburg 1967 -
Kimberly Reiman
Johna Klebenov 1970 -
David Klebenov 1973 -
Sigalit Hoffman 1978 -
Joseph Maidenberg 1973 -
Eve Gonsenhauser 1974 -
Ted Maidenberg 1974 -
Rhiana Wallace 1978 -
Daniel Maidenberg 1977 -
Jill Sondreal
Amy Callen 1972 -
Emma Rose Maidenberg 1995 -
Molly Maidenberg 1977 -
Rich Swersky 1972 -
Benjamin Bruce Maidenburg 2001 -
Aaron Charles Maidenburg 2004 -
Charles Dean Maidenburg 2008 -
Isabel Talia Klebenov 2011 -
Gabriela Maya Klebenov 2013 -
Laila Shoshana Maidenberg 2004 -
Ezra Marion Maidenberg 2006 -
Elana Wrigley Maidenberg 2007 -
Maisy Jane Maidenberg 2009 -
Liam Joseph Sondreal 1996 -
Avi Micah Maidenberg 2009 -
Eden Jasmina Maidenberg 2010 -
Vivian Frank Swersky 2014 -
Frannie Barbara Swersky 2015 -

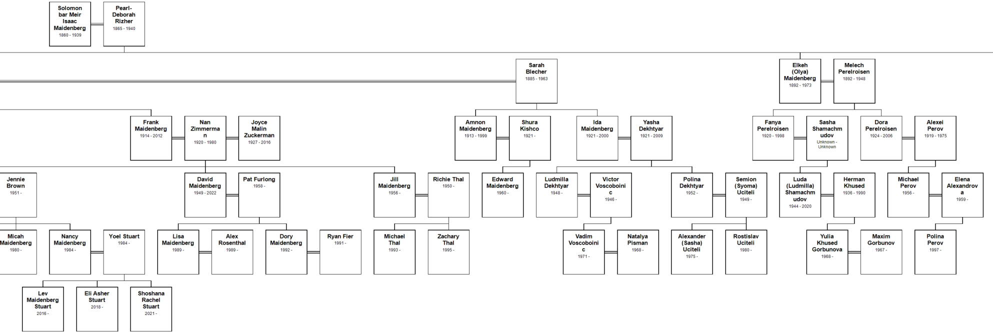
Solomon bar Meir Isaac Maidenberg 1860 - 1939
Pearl-Deborah Rizher 1865 - 1940
Sarah Blecher 1885 - 1963
Elkeh (Olya) Maidenberg 1892 - 1973
Melech Perelroisen 1892 - 1948
Frank Maidenberg 1914 - 2012
Nan Zimmerman 1920 - 1980
Joyce Malin Zuckerman 1927 - 2016
Amnon Maidenberg 1913 - 1999
Shura Kishco 1921 -
Ida Maidenberg 1921 - 2000
Yasha Dekhtyar 1921 - 2009
Fanya Perelroisen 1920 - 1998
Sasha Shamachmudov Unknown - Unknown
Dora Perelroisen 1924 - 2006
Alexei Perov 1919 - 1975
Jennie Brown 1951 -
David Maidenberg 1949 - 2022
Pat Furlong 1958 -
Jill Maidenberg 1956 -
Richie Thal 1950 -
Edward Maidenberg 1960 -
Ludmilla Dekhtyar 1948 -
Victor Voscoboinic 1946 -
Polina Dekhtyar 1952 -
Semion (Syoma) Uciteli 1949 -
Luda (Ludmilla) Shamachmudov 1944 - 2020
Herman Khused 1936 - 1990
Michael Perov 1956 -
Elena Alexandrova 1959 -
Micah Maidenberg 1980 -
Nancy Maidenberg 1984 -
Yoel Stuart 1984 -
Lisa Maidenberg 1989 -
Alex Rosenthal 1989 -
Dory Maidenberg 1992 -
Ryan Fier 1991 -
Michael Thal 1993 -
Zachary Thal 1995 -
Vadim Voscoboinic 1971 -
Natalya Pisman 1968 -
Alexander (Sasha) Uciteli 1975 -
Rostislav Uciteli 1980 -
Yulia Khused Gorbunova 1968 -
Maxim Gorbunov 1967 -
Polina Perov 1997 -
Lev Maidenberg Stuart 2016 -
Eli Asher Stuart 2018 -
Shoshana Rachel Stuart 2021 -

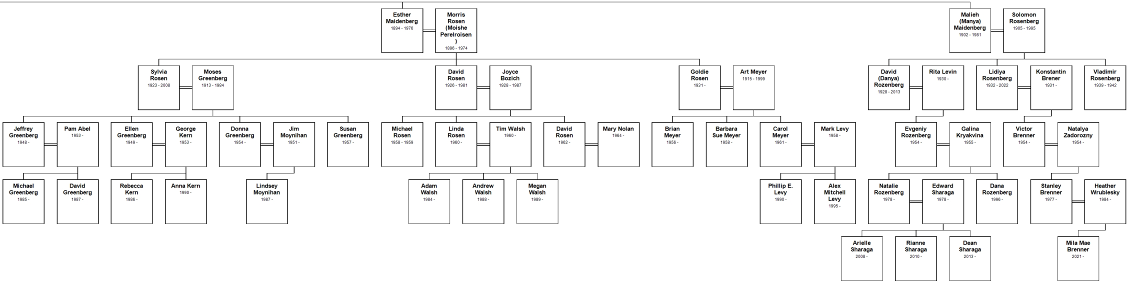
Esther Maidenberg 1894 - 1976
Morris Rosen (Moishe Perelroisen) 1896 - 1974
Malieh (Manya) Maidenberg 1902 - 1981
Solomon Rosenberg 1905 - 1995
Sylvia Rosen 1923 - 2008
Moses Greenberg 1913 - 1984
David Rosen 1926 - 1981
Joyce Bozich 1928 - 1987
Goldie Rosen 1931 -
Art Meyer 1915 - 1999
David (Danya) Rozenberg 1928 - 2013
Rita Levin 1930 -
Lidiya Rosenberg 1932 - 2022
Konstantin Brener 1931 -
Vladimir Rosenberg 1939 - 1942
Jeffrey Greenberg 1948 -
Pam Abel 1953 -
Ellen Greenberg 1949 -
George Kern 1953 -
Donna Greenberg 1954 -
Jim Moynihan 1951 -
Susan Greenberg 1957 -
Michael Rosen 1958 - 1959
Linda Rosen 1960 -
Tim Walsh 1960 -
David Rosen 1962 -
Mary Nolan 1964 -
Brian Meyer 1956 -
Barbara Sue Meyer 1958 -
Carol Meyer 1961 -
Mark Levy 1958 -
Evgeniy Rozenberg 1954 -
Galina Kryakvina 1955 -
Victor Brenner 1954 -
Natalya Zadorozny 1954 -
Michael Greenberg 1985 -
David Greenberg 1987 -
Rebecca Kern 1986 -
Anna Kern 1990 -
Lindsey Moynihan 1987 -
Adam Walsh 1984 -
Andrew Walsh 1988 -
Megan Walsh 1989 -
Phillip E. Levy 1990 -
Alex Mitchell Levy 1995 -
Natalie Rozenberg 1978 -
Edward Sharaga 1978 -
Dana Rozenberg 1996 -
Stanley Brenner 1977 -
Heather Wrublesky 1984 -
Arielle Sharaga 2008 -
Rianne Sharaga 2010 -
Dean Sharaga 2013 -
Mila Mae Brenner 2021 -